

Contents

Inside front cover

Church contacts

Page 1

Good Friday

Page 2

Easter Sunday

Page 3

Notice Board

Baptism, Confirmation.
Gardening, Beetle Drive

Page 4

Notices (continued)

Walk, Spotlight, Food-
bank

Page 5

More Notices

One Pot,
Rough sleepers, Jars

Page 6

Flower Rota

Page 7

And More Notices

First Steps, Choir,
Craft Group

Advertisements

Page 8

Church News (1)

Confirmation Service
The New Path

Page 9

Church News (2)

Offertory Envelopes
Electoral Roll
Quote.

Page 9

**Church Services
(1)**

Page 11

**Church Services
(2)**

Page 12

Let's Pray

Page 13

**Registers &
Records
Family History
PCC Meeting**

Page 14

Cartoon

Page 15

**Community
contacts**

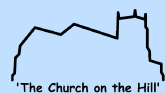

The Collection Basket

For more information about ways to help with the finances of the church, for instance:

- Giving by standing order.
- Remembering the church in your will.
- Joining our finance team.

Please speak to our treasurer, Juliet Edwards, or one of our churchwardens.

Although we do not have a collection during the service, please remember that we rely on faithful giving to fund our mission in Mottram Parish.



The contactless cardreader

Our Parish Safeguarding Coordinator is:

Claire Bibby 01457 763758

If you are worried about a particular person or situation in connection with any church activity, ring Claire, or you can use a safe email address to report it; this email is checked daily, and can be accessed only by Claire.

Contact: **safemottram@gmail.com**



Printed on 100% recycled paper

Mottram Parish Magazine



The Garden of Gethsemane

Acknowledgements to FLASHPACKER TRAVELGUIDE

[https://commons.wikimedia.org/wiki/](https://commons.wikimedia.org/wiki/File:Jerusalem_Garten_Gethsemane_Garden_of_Gethsemane_(34936848792).jpg)

File:Jerusalem_Garten_Gethsemane_Garden_of_Gethsemane_(34936848792).jpg

We aim to be

~ a growing fellowship of believers ~
warm in welcome ~ reverent in worship ~ gracious in witness
and joyfully serving God and our community ~



www.mottramparish.org.uk



Mottram Parish



@mottramparish

April 2023

(Contents - see back cover)

Price 70p

or download or read online at
www.mottramparish.org.uk

Mottram Parish

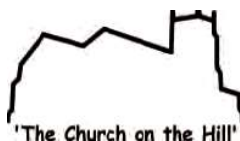

Vicar: Revd Cait Walker
The Vicarage, 30a Broadbottom Rd.
Mottram, Hyde, Cheshire
01457 762268
vicar@mottramparish.org.uk

www.mottramparish.org.uk

the Church of England in Mottram Parish, serving the communities of
Mottram, Broadbottom and Hattersley East
together "seeking to know Christ and to make Christ known"

OUR MAIN SUNDAY WORSHIP IS AT 10.30am (see p 11)

St. Michael & All Angels, Warhill, via Church Brow, Mottram, SK14 6JL

USEFUL CHURCH CONTACTS IN MOTTRAM PARISH

Churchwardens

Christopher Kneen 01457 763809
Dejan Melovic 07763962477

Readers

Allen Standeven (Emeritus)
01457 857331

PCC Secretary

Kate Best 01457 857248

PCC Treasurer

Juliet Edwards
julietedwards@mottramparish.org.uk

Parish Administrator

Juliet Edwards
julietedwards@mottramparish.org.uk

Prayer Group Contact

Tony Kershaw 01457 765350
email prayer@mottramparish.org.uk

Children's Work Coordinator

Pat Hall 01457 861827

Children and Families Missioner

Louise Britton 07721 419866
louisebritton@mottramparish.org.uk

Baptism Coordinator

Cathy Laycock 07971 479903

Wedding Administrator

Jackie Kneen 07949874165

Pastoral Visiting Coordinators

Christine Brandreth 01457 238268
Kath Higgins 01457 765690
Christine Kershaw 01457 765350
email pastoral@mottramparish.org.uk

Safeguarding Coordinator

Claire Bibby 01457 763758
secure email: safemottram@gmail.com

Organist

Nigel Crookall 0161 338 6790

Friends of Mottram Parish Church

Ian Roebuck 01457 763179

Holy Dusters

Jackie Smith 07791 517468 or
Chris Kershaw on 01457 765350

Bellringers' Tower Captain

Christine Broadley 07810 560796

email: use the person's name - eg: kathhiggins@mottramparish.org.uk

MAGAZINE CONTACTS

Editor: Polly Brown 01457 865278 mandpbrown@protonmail.com

Subscriptions: magsubs@mottramparish.org.uk

COMMUNITY CONTACTS IN MOTTRAM PARISH

Mottram Primary School

01457 763368
admin@mottram.tameside.sch.uk

Broadbottom Primary School

01457 762382
admin@broadbottom.tameside.sch.uk

Arundale Primary School

01457 762328
admin@arundale.tameside.sch.uk

Longdendale Pre-school in Mottram

07594 640487

Broadbottom Pre-school

01457 764423

Broadbottom Brownies

07884 006484

Broadbottom & Mottram

Beavers, Cubs and Scouts

07912 387358

Tameside South & Longdendale Foodbank

Here in the hard times

St Barnabas Church
Hattersley Road East
Hattersley SK14 3EQ
9.00 - 11.00am

We operate on a referral system

Please speak to/email/phone

Louise:

cfm@mottramparish.org.uk

or ring 07721419866



MOTTRAM COMMUNITY CENTRE

Church Brow, Mottram

- Two large halls and stage • kitchen
 - soft outdoor play area
- children's parties, meetings, etc.

Contact Janis Bond on
01457 763504



Longdendale Neighbourhood Police

0161 856 9484

Tameside Police (non emergency)

0161 872 5050

Tameside Council

www.tameside.gov.uk

Councillor Janet Cooper

01457 763319

Longdendale Town Council

0161 342 2346

Member of Parliament

Jonathan Reynolds MP, 0161 367 8077
jonathan.reynolds.mp@parliament.uk

Tameside Local Studies & Archives

0161 342 4242

Hattersley Library, in the Hub

0161 342 2552

Friends of Mottram Parish Church

Ian Roebuck 01457 763179

The Magdalene Centre

Broadbottom

- see adverts.

ETHEROW CENTRE BROADBOTTOM

Providing sport and leisure activities
for people with disabilities.

Our large indoor arena is for hire.

contacts: Ted Bussell

edward.bussell@btinternet.com

and Gwyn Davies

davies.gwyn@aol.com

BROADBOTTOM COMMUNITY CENTRE



Need to find a venue for an event, a party or a regular group activity?

Contact Mandy Pluck on 07967567420

Email Mandy.pluck@hotmail.co.uk

Website: www.broadbottomvillage.com

Not to be taken seriously...



...rumours that we would be giving out easter eggs are unfounded - er, there aren't any left!



Good Friday

The day the Son of God died for us.

Good Friday is the day on which Jesus died on the cross.

He was crucified at nine o'clock in the morning, and died six hours later, at three o'clock.

It is the most solemn day in the Christian year, and is widely marked by the removal of all decorations from churches.



Christ carrying the cross
Jan Sanders Van Hemessen 1553

In Lutheran churches, the day was marked by the reading of the passion narrative from one of the gospels, a practice which lies behind the two famous 'Passions' composed by Johann Sebastian Bach (1685 – 1750). Both the St Matthew Passion and the St John Passion have their origins in this observance of Good Friday.

The custom of observing a period of three hours' devotion from twelve o'clock midday to three o'clock on Good Friday afternoon goes back to the 18th century. The 'Three Hours of the Cross' often take the form of an extended meditation on the 'Seven Last Words from the Cross', with periods of silence, prayer, or hymn-singing.

Easter Sunday

The Rev Dr Herbert McGonigle considers a great hymn....

Charles Wesley's hymn for Easter: Christ the Lord is risen today!

'Christ the Lord is risen today!
Sons of men and angels say.
Raise your songs and triumph high
Sing, ye heavens, thou earth reply.'

Charles wrote this in 1739, the year he began his open-air preaching. Like all his hymns that followed in the next four decades, it is full of New Testament references and allusions. A great stone was rolled into the opening of the grave where Jesus was laid, and as Matthew records, the authorities 'made the tomb secure, sealing the stone and setting a guard' (27:66). But to no purpose. Christ, the Lord of Life, could not be imprisoned by death.

'Vain the stone, the watch, the seal
Christ hath burst the gates of hell.
Death in vain forbids Him rise
Christ hath opened Paradise!'

The NT teaches that Christ's resurrection was the proof that He was indeed Jesus Christ the Lord, as Paul argues in Romans 1:4.
'Declared to be the Son of God ... by the resurrection from the dead.'

As our Lord promised His disciples long ago – and still promises us; 'Because I live, you will also live' (John 14:19).

And Charles Wesley takes up this great theme of how believers share in their Lord's resurrection power.

'Risen with Him we upward move
Still we seek the things above ...
Following our exalted Head.
Made like Him, like Him we rise
Ours the cross, the grave, the skies.'

Christ has conquered hell! Death has lost its sting! What a Saviour! What a gospel! What a glorious hope!



Registers and Records

Flying The Flag



Sunday 9 April 2023
**Christ is risen.
He is risen indeed.
Alleluiah!**

Sunday 23 April 2023
St George's Day

St Michael's flag is flown for church festivals, community events, and special occasions.

The flag can also be flown for your own special occasion such as an anniversary, birthday, graduation, or in memory of a loved one.

*We ask for a £15 donation, towards church funds.
Contact Tony on 01457 765350 or
email
flag@mottramparish.org.uk*

Funerals and Interments of ashes



Wednesday 15 March 2023
Beryl Sidebottom

Monday 17 April 2023
Stephen Skinner

*Goodbye to our friends.
May they rest in peace
and rise in glory.*

Contacts

for arranging baptisms, thanksgivings, weddings, blessings and funerals can be found inside the front cover.

The next meeting of the PCC will be on Tuesday 18 April.

(Minutes of the previous meeting are on the notice board.)

Family History

We can help you with family history enquiries if you have an ancestor buried here. To contact our family history expert Bill Jubb, email familyhistory@mottramparish.org.uk

Let's Pray



Parish Prayer Rota April 2023

Month by month, we invite you to pray with us for all the residents of the parish, asking for God's blessing or healing touch wherever it is needed.

Rushy Croft
Littlefields
Meadowcroft
Waterfoot Cottages
Stalybridge Road
The Croft
Melyncourt Drive
Hyde Road
Back Moor
Mottram Moor
Shaw Street
William Ford House

*Love your neighbour
as yourself*



Prayer Requests

Our regular prayer group's next fortnightly 'virtual' meetings are 10th and 24th of April 7.30 - 8.30pm

Let us know what's on your mind, for yourself, those you love, or for the world. Reply to our regular Facebook post or eNews bulletins, and we'll include it in our prayers.

If you would like to ask for a prayer - in complete confidence - send your request by email to prayergroup@mottramparish.org.uk or to Tony Kershaw by email, Whatsapp, phone, text or Messenger.

tonykershaw@mottramparish.org.uk
tel. 01457 765350

We don't always get the answer we expect or want, but it's always good to share with God. He shared with us on the cross.

Lord;
Be within me to give me strength
Over me to protect me
Beneath to support me
In front of me to be my guide
Behind me to prevent me falling away
Surrounding me to give me courage.

('Private Prayers') Contributed by Betty Gadd

The Way *By Nigel Beeton*

Come, still your hearts, let troubles go
For you believe in Me,
And I am with you, I will show
The way ahead of thee.

My Father's house has many rooms
You know my words are so!
My Spirit and my Word illumines
The way that you shall go.

I am the Way, the Truth, the Life
Believe and you shall see
The way through tempest and
through strife
To My eternity.



NOTICE BOARD

Community Groups and Charities

You can make use of our notice boards - it's free!

Send your notice to the editor at mandpbrown@protonmail.com

Deadline for the May issue is Monday 24 April.

The magazine should be in church and online by Sunday 30 April.



Baptism / preparation for Holy Communion / Confirmation
There is a sign-up sheet at the back of church or speak to Rev Cait

Thank you
to everyone who turned up to help with the gardening on 18th March, and especially Jackie for organising the event, and the refreshment team for feeding us so well.



BEETLE DRIVE !

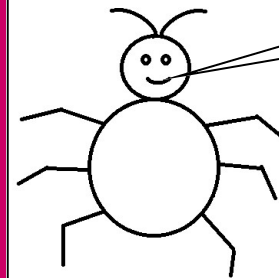

**Mottram Parish
Invites you to a family classic.**

In case you don't know BEETLE; it's an easy game, great fun and suitable for anyone over the age when they might try to eat the dice.

Mottram Community Centre

Saturday 1st April 7:30pm - 10pm

Tickets £5

Tickets from church, or phone Chris Kneen on 07814 553837

Refreshments available but please feel free to bring your own alcohol.

NOTICES (CONTINUED)

Walking with the Walkers

Saturday 22 April

Meet 10.30am at the Church gates

Diggle - a moderate walk of 6 miles

Led by Tony & Chris Kershaw 07729 866803

As usual - please come prepared for all weathers with suitable footwear, and bring a packed lunch.

We meet at the church gates, and car share, so can offer a lift for non-drivers.

Welcome to all - not just churchgoers!

We collect a voluntary donation of £1 per person per walk for the benefit of an agreed charity - Willow Wood in 2023.



Spotlight Meals

Provides hot meals for the homeless in Greater Manchester and for local families in crisis due to loss of income. For more information and how to help - ring Christine Brandreth.



**The next collection of frozen meals will be:
Sunday 23 April 10.00am at the church gates.**

Please let Christine Brandreth know nearer the time if you are going to bring any: ring 01457 238268. Thank you to everyone who contributes.

The Foodbank needs:

Tinned meat, tinned fruit, tinned spaghetti, soups, long-life puddings, cakes.

Bring your gifts to church or leave them in the box at Tesco's, Hattersley.



Church Services (2)

Sunday 16 April

9.15am - 10.15am

10.30am

Sunday 23 April

9.15am - 10.15am

10.30am

Sunday 30 April

9.15am - 10.15am

(No 10.30am service)

4.00pm

Sunday 7 May

9.15am - 10.15am

10.30am

2nd Sunday of Easter

Early Communion

Worship for All with Baptism

3rd Sunday of Easter

Early Communion

Worship for All with Communion

4th Sunday of Easter

Early Communion

Confirmation Service with Communion.

(This replaces our usual 10.30am service.)

Please come along and support our confirmation candidates, and stay for refreshments afterwards.

5th Sunday of Easter

Early Communion

Worship for All.

Visitors who regularly take communion in their home church are welcome to join us at the table.



St Barnabas, Hattersley

Every Wednesday 10.30am

Holy Communion - a joint service with our friends and neighbours at St Barnabas Church, Hattersley Road East, Hattersley, SK14 3EQ.



9.30 to 11.30am most Fridays
St Michael and All Angels Church open
for visitors and private prayer.





Church Services (1)



All these services are at St Michael's, Mottram

Sunday 2 April

9.15am - 10.15am

10.30am

12 - 1.00pm

Palm Sunday

Early Communion

Worship for All.

Blessing ceremony for new path and notice board with wine and cake provided by Friends of Mottram Church.

Holy Week

Monday 3 April

7.00pm

Compline in the Staveley Chapel

Tuesday 4 April

7.00pm

Compline in the Staveley Chapel

Wednesday 5 April

7.00pm

Compline in the Staveley Chapel

Thursday 6 April

7.00pm

Maundy Thursday

Worship for all with Communion and foot-washing.

Friday 7 April

10.30am

Good Friday

Taizé Service with Stations of the Cross.

Saturday 8 April

7pm

Easter Eve

Compline in the Staveley Chapel

Sunday 9 April

6.00am

9.15am

10.30am

Easter Sunday

Sunrise Service

Early Communion

Worship for All with Communion

Visitors who regularly take communion in their home church are welcome to join us at the table.



MORE NOTICES

One Pot At A Time is a Tameside initiative for families struggling with soaring food and energy costs.



Anyone that is struggling can contact Louise Britton **CONFIDENTIALLY**. Louise will complete the referral to apply for a slow cooker starter kit.

Please speak to/email/phone Louise:

cfm@mottramparish.org.uk or ring 07721419866

Are you concerned about someone sleeping rough in Tameside?

A safe bed is available for them :-

During the day - ring 0161 342 2700

Out of hours - ring 0161 342 2222

Or you can email roughsleepers@tameside.gov.uk

Streetlink - 03005000914 (this is not a direct number but is worth trying if no joy on the two Tameside numbers above)

Concerned about someone sleeping rough?

A safe bed is available tonight.



Brenda's Jam Jars



Brenda and Graham have raised £970 from this collection so far and they would love to see it raised to £1000 by Easter. So, if you have any jars of coins at home, please bring them in.

THE FLOWER ROTA

Altar Flowers ~ 2023

January 1st	January 8th	January 15th	January 22nd	January 29th
	Baptism of Christ	2nd Epiphany	3rd Epiphany	4th Epiphany
February 5th	February 12th	February 19th	February 26th	
			Lent 1	
			No flowers	
March 5th	March 12th	March 19th	March 26th	
Lent 2	Lent 3	Mothering Sunday	Lent 5	
No flowers	No flowers	No flowers	No flowers	
April 2nd	April 9th	April 16th	April 23rd	April 30th
Palm Sunday	Easter Day	2nd Easter	3rd Easter	4th Easter
No flowers				
May 7th	May 14th	May 21st	May 28th	
5th Easter	6th Easter	7th Easter	Pentecost	
Sue Joy	Kath Higgins			
June 4th	June 11th	June 18th	June 25th	
Trinity Sunday	1st Trinity	2nd Trinity	3rd Trinity	
	Sandra Cateley	Sue Wilkins	Joan Walker	
July 2nd	July 9th	July 16th	July 23rd	July 30th
4th Trinity	5th Trinity	6th Trinity	7th Trinity	8th Trinity
	Anonymous	Kath Higgins		

Altar flower rota 2023 January - July

If you would like to dedicate altar flowers in memory of a loved one, or just to make the church look beautiful, please get in touch with Sue Joy or Kath Higgins or email flowers@mottram.org.uk or sign the list in the porch.

Church News - (2)

Weekly Offertory Envelopes

Few people now use the envelope scheme so new sets will no longer be provided. The envelopes are quite expensive and while the church is very grateful to those who still use them, it isn't worth continuing with the scheme.

Standing Order giving is preferred and Juliet Edwards (Treasurer) can provide a form that can be sent to your bank, or you can set the order up online: sort code 05-05-29 account 45670614
account name Parish of Mottram

If you wish to continue with envelope giving, we have a limited number of unused sets and Juliet can you let you have a box (please alter the number on the envelopes and ignore the date). Other ways of giving are cash and by the card reader near the church entrance.

ELECTORAL ROLL

Our 'membership list', entitling you to hold certain posts and vote at meetings.

Notice is hereby given

that the Church Electoral Roll of this parish will be revised by the Parochial Church Council, beginning on the 16th day of April 2023, and ending on the 29th day of April 2023.

You are entitled to be on the roll if you are baptised, aged 16 or over, and a member of our church. (See Kate Best or Kevin Hall for official wording!)

Quote of the month

Christ has turned all our sunsets into dawns!

St Clement of Alexandria (2nd century)



Church News - (1)

**Confirmations
4pm on 30th April 2023
with Bishop Sam**

This will be our main
service on 30th April -
NO service at 10:30am



Can you help with refreshments for after the service?
Please see Chris Kneen or sign up at the back of church.



The new path and bench; generous gifts from the Friends of Mottram Church, are to be blessed after the 10.30am service on Palm Sunday - see page 12

AND MORE NOTICES



**First Steps Baby & Toddler Group
meets on Mondays 1.30 - 3.00pm
Mottram Community Centre
Church Brow, Mottram, Hyde, SK14 6JJ**

For more information contact Pat Hall on
01457 861827
or Pat Hall and Charmian Wilby at
www.mottramparish.org.uk/intouch/contact/pat
Or just turn up on the day!



Mottram Craft Group
Interested in making crafts and
having a chat and a cuppa?
Come along!

Next meetings 12th and 26th April
Now meeting at the Place of
Welcome at the Community
Centre on Wednesdays 2-4:30pm

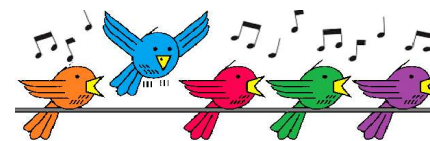

Choir Rehearsals
Friday evenings 7.30pm
In Church

All ages, all abilities, no weekly commitment.

Learn new songs and new skills. Be part of a great historic tradition in this church and its future.

Come along and meet the choir!



Love talking sport?

Come join our free, friendly
Sporting Memories Group

at Hattersley Projects Cafe
(off Union Close, Hattersley Road East, SK14 3GJ)

Every Thursday 1pm - 2.30pm

Free tea, coffee, biscuits and good company!

Sessions start Thursday 30th March
For more information call Catherine Hall
on 07561 476 092
or email catherine.hall@activetameside.com
or simply turn up to a session



 **EVERYONE'S GAME**

SPORTING MEMORIES
REMINISCE • REPLAY • RECONNECT



Just
£1
per session

Walking Football

A fun and social way to get more active!

All abilities, ages and genders welcome!

Wednesdays 11am

Active Ken Ward
Hattersley Road East
SK14 3NL

 Follow us on Facebook: facebook.com/everyonesgame

 www.activetameside.com/everyonesgame

 **EVERYONE'S GAME**



KNEEN ELECTRICAL SERVICES

Call Chris on 07814 553837 or 01457 763809

Honest and reliable - complete rewires to a single plug

No call out fee - Estimates given

Full electrical Testing - Part P Registered - NAPIT member No. 7915

www.kes-kneen.co.uk

Mottram Road
Broadbottom
SK14 6BB

**the
Magdalene
centre**

Phone 07828 931445 or email

magdalenecentre@mottramparish.org.uk

www.mottramparish.org.uk

*A great
Venue!*

*Great for
Music!*



*Great
for Kids!*



*Great for
Entertaining!*



Great for the Community!



Local Businesses

ADVERTISE

in your local Parish Magazine!

Very reasonable yearly or one-off rates.

Popular printed and online editions.

Please contact the editor on **07999 355 941** or
mandpbrown@protonmail.com for more information.

Longdendale Pre-school

Reg. charity no 1028495 OFSTED reg. no. 312346

Places available from ages 2 - 4 years

Monday - Friday. Term time. 9am - 12pm.

Mottram Community Centre, Church Brow, SK14 6JJ

Telephone

Nursery Mobile 07594640487 (08.30 - 14.00)

Email longdendalepreschool@yahoo.co.uk



Nu-Shu

*An independent family-run
Shoe Shop*

**Market Avenue
Ashton-under-Lyne**

*Small ads for items which are
being offered free, or in
exchange for a donation to
church funds should be sent to
the editor - tel. 01457 865273
or email*

mandpbrown@protonmail.com

There is no charge for these.

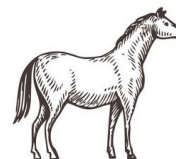

Grange Farm Feeds

On roundabout, end of M67 Mottram

Tel. 0161 368 3722

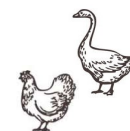

For all your animal feeds and supplies from Hamster to Horse!
Potatoes and new-laid eggs.

Opening times

Mon. 9am-5pm, Tues. Wed. Thur. Fri. 10am-4pm, Sat. 9am-4pm



Queen Interiors



20 years experience

Repairs to

Recliners, Settees,
Chairs, Backs,
Flat seats,
Fixed upholstery

Curtains

Making
Shortening
Mending

Re-upholstery to

Conservatory suites,
Chairs, Stools,
Dining seats,
Caravan covers

Tel. 07476352196

email queen.interiors29@gmail.com

FRANK MASSEY & SON LTD

Family Funeral Directors

49 Mottram Road, Hyde, SK14 2NN

Hyde's longest established family-run funeral directors.
Serving Hyde, Mottram and surrounding areas since 1903.

Pre-paid Funeral Plans with Golden Charter

Floral Tributes

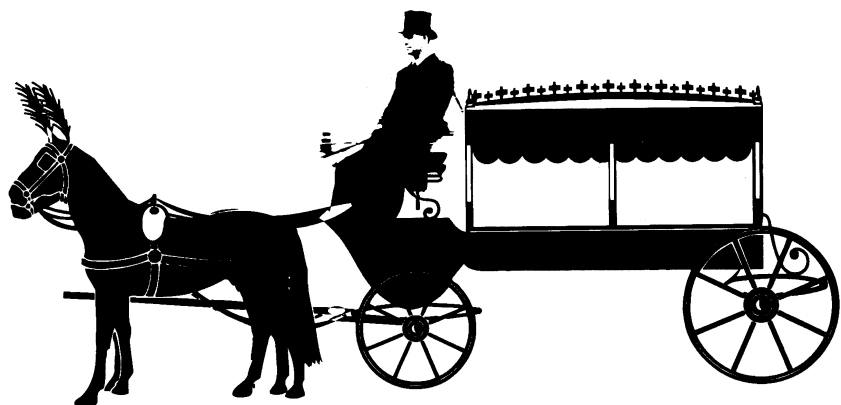

24-hour Personal Care and Attention
Private Chapels of Rest

Phone:
0161 368 2565



Mobile:
07973 910557

www.frankmassey.co.uk

S. G. GILL

Roofing, Pointing & General Building
Specialists in High Level Structural Repairs
Domestic, Industrial, Commercial
& Church Maintenance
Repair, Renovation & Restoration
U.P.V.C. Fascias & Soffits - Gutter Cleaning
All Chimney Guards & Vents Fitted To Chimney Stacks
Moss Cleaned From Roofs

Telephone Home: 0161 681 1211

Mobile: 07831 255710

Email: sggillcontractors@hotmail.co.uk



MIKE GREEN DECORATING

Friendly Helpful Service • Top Quality Work
• Recommended by TMBC & Age UK

For a **FREE** quote ring
0161 330 6890 or 07833 521168



G A R A G E D O O R S

REPAIRED
REPLACED
MOTORISED



FREE QUOTATION
ALL WORK GUARANTEED
OLD DOOR TAKEN AWAY
NO HIGH PRESSURE SALES

SHOWROOM



Horton St, Higher Hillgate, Stockport, SK1 3LR

TEL : 0161 477 3391

www.carringtondoors.co.uk/garagedoors